

**NOTES:-**

*This product includes mapping data licensed from Ordnance Survey with the permission of the Controller of Her Majesty's Stationery Office. © Crown copyright and database right 2017. All rights reserved. London Borough of Barnet. Licence No: 100017674.*

Revision and Date	Description	Initial

Jamie Blake  
Commissioning Director

London Borough of Barnet  
Building 4, North London Business Park  
Oakleigh Road South  
London N11 1NP  
Tel. 020 8359 2000



**SCHEME:**  
PROPOSED WAITING AND LOADING RESTRICTIONS

**TITLE:**  
OAKLEIGH ROAD SOUTH N11

**Scales:** N.T.S.      **Date:** 4/07/17

**Initiated:** AO      **Drawn:** AO      **Checked:** GWA

**DRAWING NO.:** SCR160-4a

Acad Ref. S:\Parking Design-New\Statutory consultation\SCR160

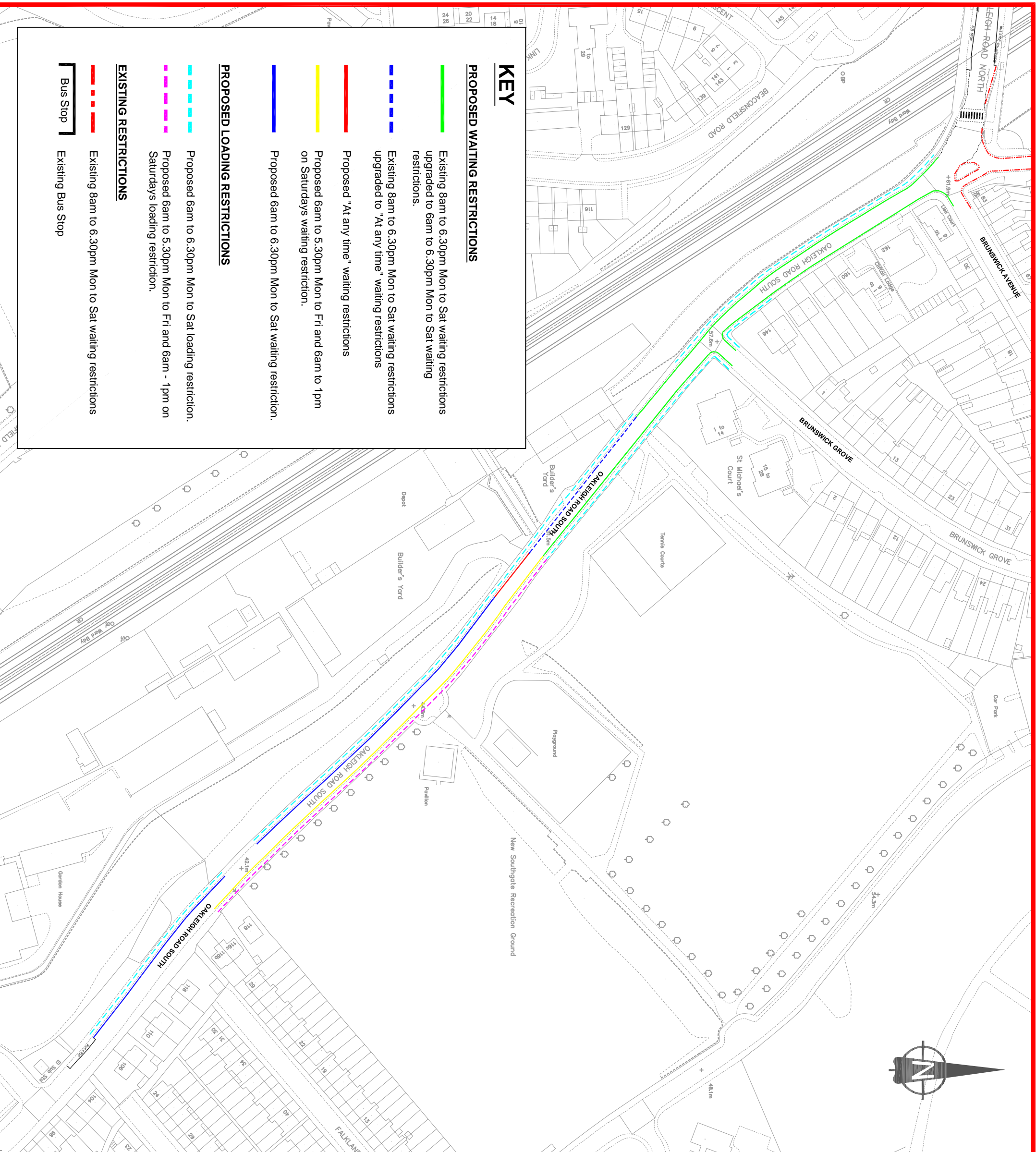

**KEY**

**PROPOSED WAITING RESTRICTIONS**

- Existing 8am to 6:30pm Mon to Sat waiting restrictions upgraded to 6am to 6:30pm Mon to Sat waiting restrictions.
- - - Existing 8am to 6:30pm Mon to Sat waiting restrictions upgraded to "At any time" waiting restrictions
- Proposed "At any time" waiting restrictions
- Proposed 6am to 5:30pm Mon to Fri and 6am to 1pm on Saturdays waiting restriction.
- Proposed 6am to 6:30pm Mon to Sat waiting restriction.

**PROPOSED LOADING RESTRICTIONS**

- - - Proposed 6am to 6:30pm Mon to Sat loading restriction.
- - - Proposed 6am to 5:30pm Mon to Fri and 6am - 1pm on Saturdays loading restriction.

**EXISTING RESTRICTIONS**

- - - Existing 8am to 6:30pm Mon to Sat waiting restrictions



Bus Stop      Existing Bus Stop